Fliscorno

VIII
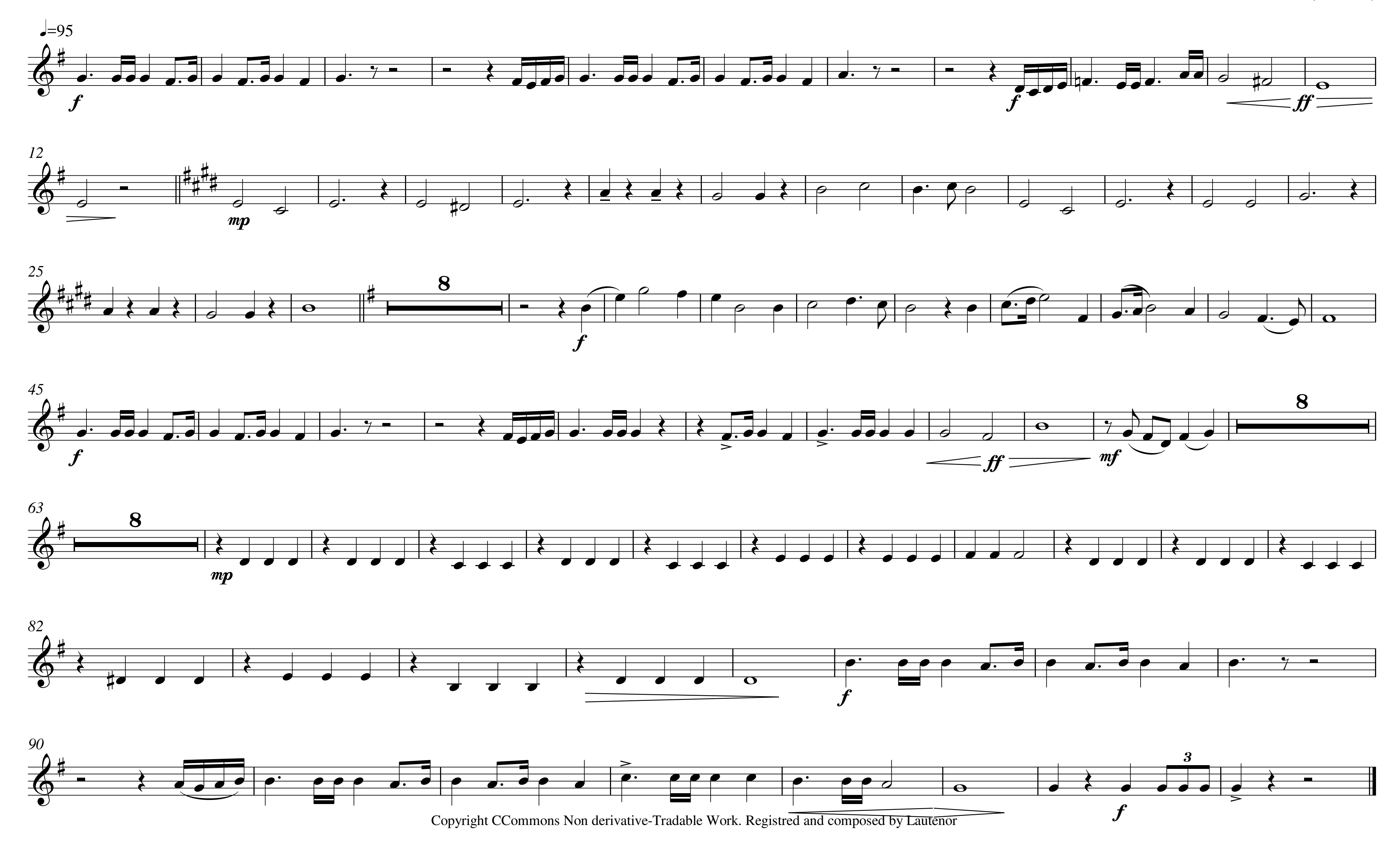
Alvaro Maria Garcia Hernandez (Lautenor)

